

BEULAH ROAD BICYCLE BOULEVARD

SHEET A - FULLARTON ROAD TO OSMOND TERRACE

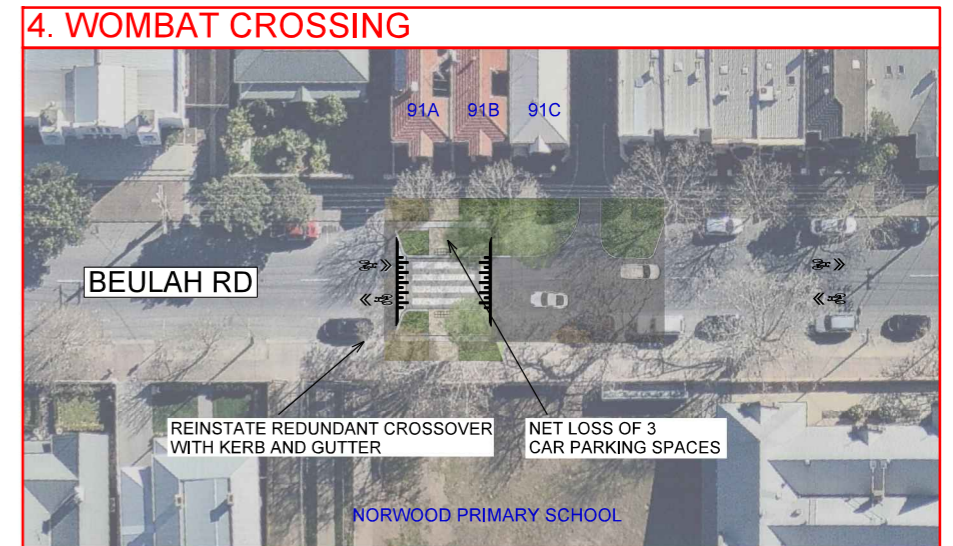
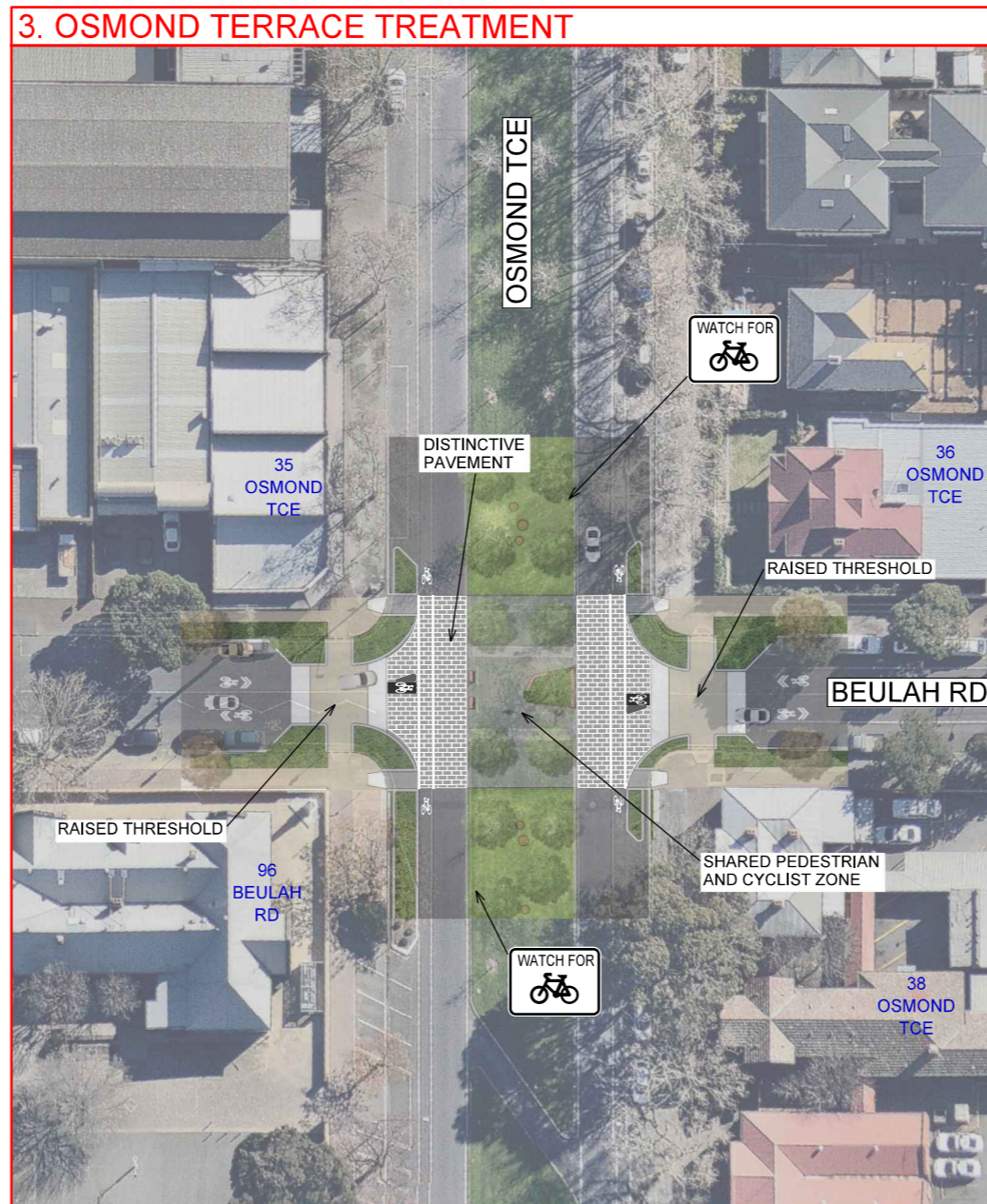
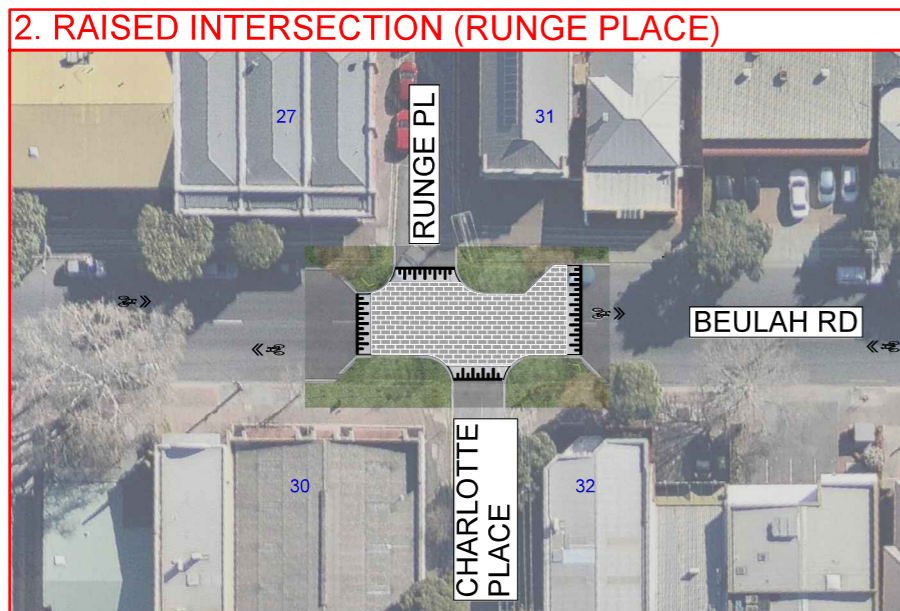

- SHARROW BICYCLE LOGO (45m SPACING APPROX.)
 - DISTINCTIVE COLOURED BICYCLE LANE (EMERALD)
 - LANDSCAPING
 - DISTINCTIVE PAVEMENT (SURFACE MATERIAL TO BE DETERMINED)
 - OSMOND TERRACE MEDIAN LANDSCAPING & FEATURES
- GATEWAY & WAYFINDING SIGNAGE: SERIES OF CORTEN STEEL TOTEMS

FOR CONSULTATION PURPOSES

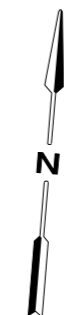

GTA consultants
www.gta.com.au

City of
Norwood
Payneham
& St Peters

PREFERRED DESIGN OPTION
BEULAH ROAD BICYCLE BOULEVARD
FULLARTON ROAD - OSMOND TERRACE

DATE	2 MARCH '16	SCALE	1:2250 @ A3
DESIGNER	R. FRIMPONG	INSET SCALE	1:750 @ A3
		DRAWING NO.	SKETCH 01 OF 02

BEULAH ROAD BICYCLE BOULEVARD

SHEET B - OSMOND TERRACE TO PORTRUSH ROAD



5. ROUNDABOUT TREATMENT (x 4) - EDWARD STREET

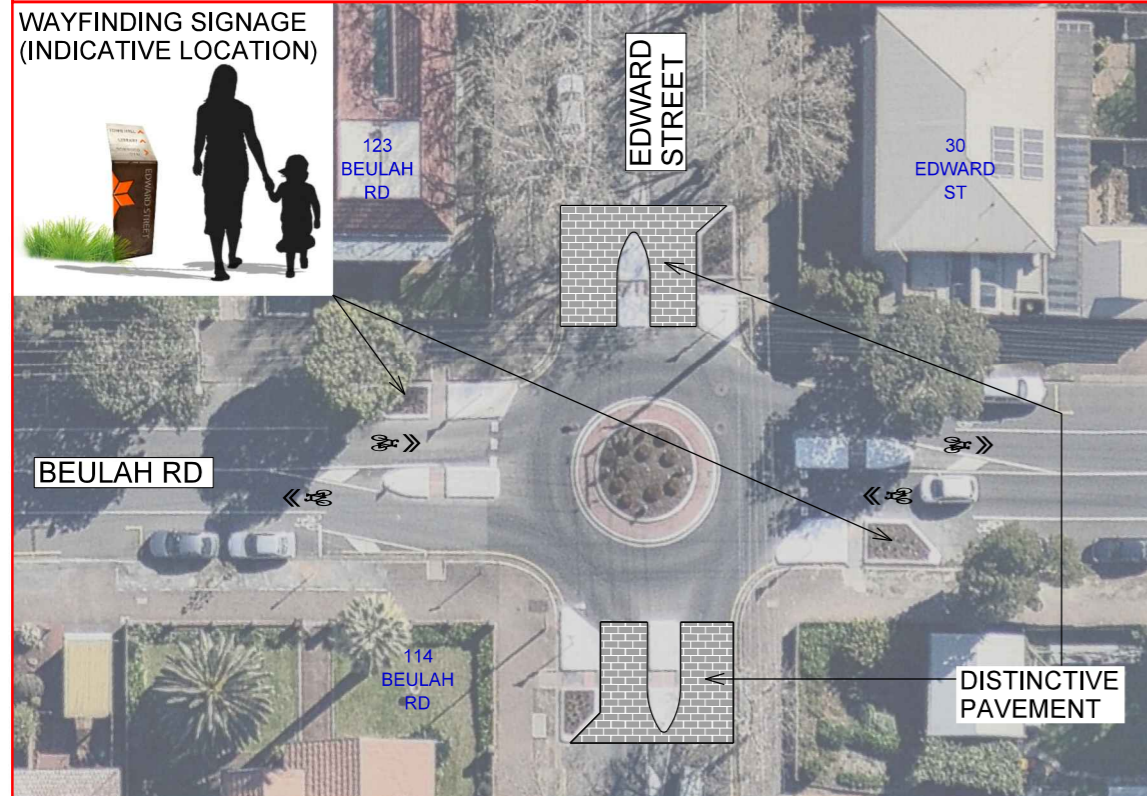

6. PORTRUSH ROAD GATEWAY TREATMENT

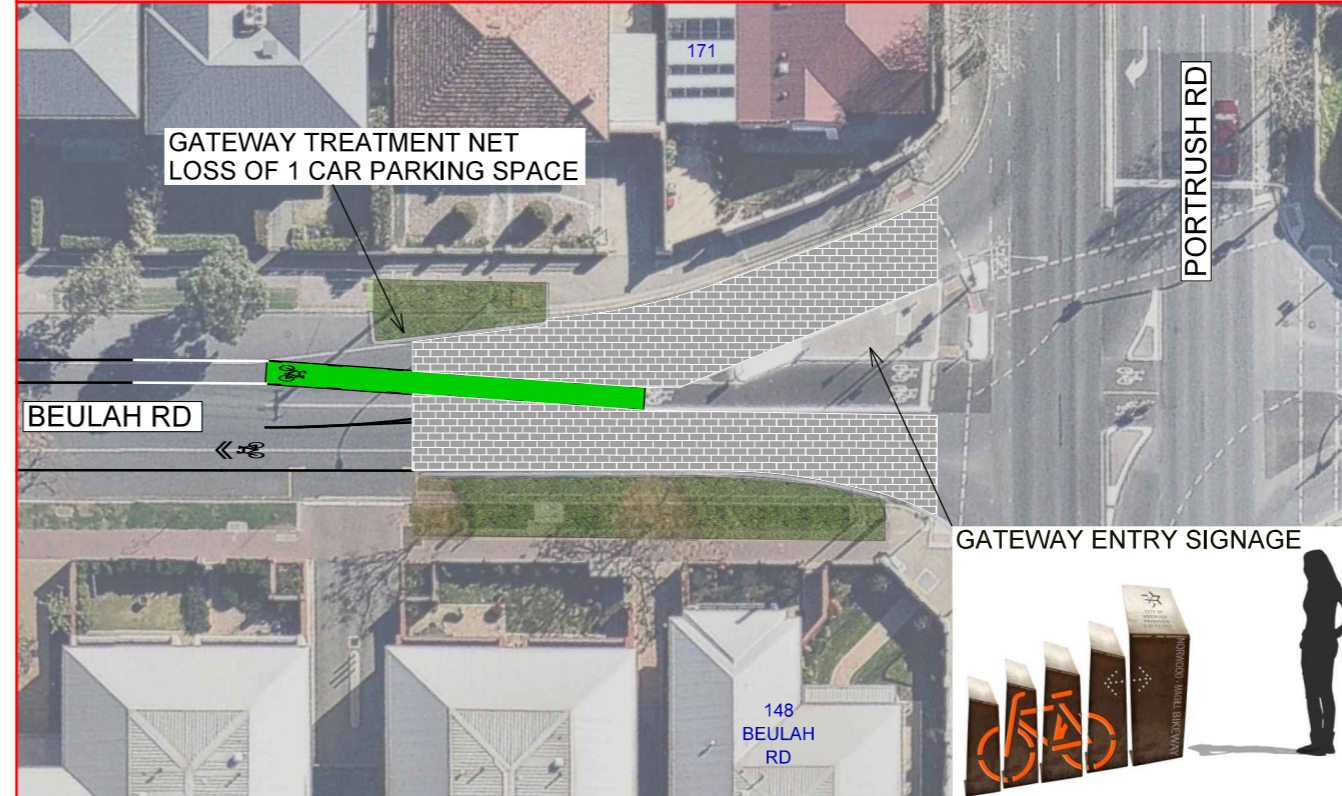

- SHARROW BICYCLE LOGO (45m SPACING APPROX.)
- DISTINCTIVE COLOURED BICYCLE LANE (EMERALD)
- LANDSCAPING
- DISTINCTIVE PAVEMENT (SURFACE MATERIAL TO BE DETERMINED)
- OSMOND TERRACE MEDIAN LANDSCAPING & FEATURES
- GATEWAY & WAYFINDING SIGNAGE: SERIES OF CORTEN STEEL TOTEMS

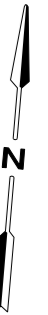

FOR CONSULTATION PURPOSES

7. MID-BLOCK RAISED TABLE (x 6)



GTA consultants
www.gta.com.au

City of
Norwood
Payneham
& St Peters

PREFERRED DESIGN OPTION
BEULAH ROAD BICYCLE BOULEVARD
OSMOND TERRACE - PORTRUSH ROAD

DATE	2 MARCH '16	SCALE	1:2250 @ A3
DESIGNER	R. FRIMPONG	INSET SCALE	1:500 @ A3
		DRAWING NO.	SKETCH 02 OF 02

PLOTTED BY : Richard Frimpong ON 02/03/2016 AT 10:34:35 AM